Rastus' Honeymoon

No 596

JOHN ALVEY TURNER'S

BANJO BUDGET

SERIES OF

SOLOS FOR BANJO

WITH PIANOFORTE ACCOMPANIMENTS

No.
1 Three Airs from Verdi's "Il Trovatore" (*a*), arranged by H. J. Ellis
2 March Medley on Popular Airs (*a*), arranged by Herbert J. Ellis
3 Fantasia on Scotch Airs (*a*), arranged by Herbert J. Ellis
4 Marseillaise with Variations (*b*), arranged by Herbert J. Ellis
5 Fantasia on Irish Airs (*a*), arranged by Herbert J. Ellis
6 Selection from "Martha" and "William Tell" (*a*), arr. by H. J. Ellis
7 Excelsior Banjo March (*a*), Herbert J. Ellis
8 Fantasia on Minstrel Melodies (*a*), arranged by Herbert J. Ellis
9 Selection from "Rigoletto" & "Fille du Regiment" (*a*), arr. by H. J. Ellis
10 Fantasia on National Melodies (*a*), arranged by Herbert J. Ellis
11 March on Operatic Airs (*a*), arranged by Herbert J. Ellis
12 Banjo Galop (*a*), Herbert J. Ellis
13 Fantasia on American Airs (*a*), arranged by Herbert J. Ellis
14 Wild Rose Polka (*a*), Herbert J. Ellis
15 Medley Galop (*a*), arranged by Herbert J. Ellis
16 Alexandra Quadrilles (*a*), Herbert J. Ellis
17 Carolina March (*a*), Herbert J. Ellis
18 Lexington Galop (*b*), Herbert J. Ellis
19 Advance March (*a*), Herbert J. Ellis
20 Virginia March (*c*), Herbert J. Ellis
21 Marlborough March (*b*), Herbert J. Ellis
22 Pioneer March (*b*), Herbert J. Ellis
23 Jubilee March (*b*), Herbert J. Ellis
24 Skidmore Guard March (*b*), Herbert J Ellis
25 Les Roses Gavotte (*b*), Herbert J. Ellis
26 Park Crescent March (*a*), Cyril B. Burnand
27 Boulanger March, "En Revenant de la Revue" (*a*), C. Desormes
28 Home, Sweet Home, with variations (*c*), arranged by H. J. Ellis
29 Fusilier (Grand Patrol March) (*b*), Herbert J. Ellis
30 Corbyn March (*a*), R. Heath
31 Manhattan Medley Overture (*b*), arranged by Herbert J. Ellis
32 Cavalier March (*c*), Herbert J. Ellis
33 Wayfarers Waltz (*b*), S. S. Stewart
34 Irene Loraine Mazurka (*c*), S. S. Stewart
35 Torquay March (*a*), R Heath
36 The Old Plantation, Medley Overture (*b*), arranged by H. J. Ellis
37 'Varsity, Marche Militaire (*b*), Herbert J. Ellis
38 The Swanee River with variations (*c*), arranged by Herbert J. Ellis
39 Dragoon Galop (*c*), Herbert J. Ellis
40 Marie Gavotte (*a*), Herbert J. Ellis
41 Black Bess, Polka March (*a*), Herbert J. Ellis
42 Gwendoline Gavotte (*b*), Herbert J. Ellis
43 Hesketh March (*a*), Denis Keeley
44 Magic Spell Waltz (*c*), J. E. Henning
45 Twilight Schottische (*b*), Herbert J. Ellis
46 Autumn Leaves Gavotte (*b*), Herbert J. Ellis
47 Guard March (*a*), Herbert J. Ellis
48 Beau Monde Polka (*b*), Herbert J. Ellis
49 Stella Mia Waltz (*b*), Aigrette
50 Starlight Waltz (*b*), Herbert J. Ellis
51 Blue Bells of Scotland, with variations (*c*), arranged by H. J. Ellis
52 Stephanie Gavotte (*c*), Czibulka
53 Blake's Grand March (*b*)
54 Ettie Schottische (*b*), B. Doubleday
55 May Waltz (*b*), B. Doubleday
56 Hoch Habsburg March (*b*), J. N. Kral

No.
57 Grand Review March (*b*), Herbert J. Ellis
58 Band March (Descriptive Quickstep) (*b*), Herbert J. Ellis
59 Sentinel March (*b*), Herbert J. Ellis
60 The Retreat March (*a*), Herbert J. Ellis
61 Favorite Polka (*b*), Herbert J. Ellis
62 First Selection of Four Dances (*b*), F. G. Chapman
63 Second Selection of Four Dances (*b*), F. G. Chapman
64 Lenton Waltz (*a*), R. Heath
65 Cromartie Polka March (*a*), R. Heath
66 Eight Banjo Eccentricities (*a*), Herbert J. Ellis
67 Home, Sweet Home, with variations (easy) (*b*), arr. by H. J. Ellis
68 Haslemere Polka March (*a*), Herbert J. Ellis
69 Phyllis Gavotte (*b*), Herbert J. Ellis
70 Third Selection of Four Dances (*b*), F. G. Chapman
71 Silver Moonbeams Valse (*b*), Herbert J. Ellis
72 Dulcie Gavotte (*b*), H. Wackerbarth
73 Telegraph Galop (*a*), F. G. Chapman
74 Wellington March (*b*), Herbert J. Ellis
75 Mocking Bird, with variations (*c*), arranged by Herbert J. Ellis
76 Post Horn Galop (*a*), H. Kœnig
77 Richmond March (*a*), Herbert J. Ellis
78 Skipping Rope Dance (*a*), Herbert J. Ellis
79 Bell Waltz (*b*), Herbert J. Ellis
80 Elfland Echoes March (*b*), T. N. Bairnsfather
81 Summer Flowers Waltz (*a*), Herbert J. Ellis
82 Grenadiers' March (*b*), Henry Austen
83 Queen's Grand March (*a*), Herbert J. Ellis
84 Danse Grotesque (*a*), Henry Austen
85 Rainbow Polka (*b*), Herbert J. Ellis
86 Guard of Honour March (*b*), Herbert J. Ellis
87 Fantasie Barcarolle (*b*), Herbert J. Ellis
88 Hamilton Polka March (*a*), Henry Austen
89 Fourth Selection of Four Dances (*b*), F. G. Chapman
90 Black Brigade March (*b*), Herbert J. Ellis
91 Carnival of Venice with variations (*c*), arranged by Herbert J. Ellis
92 Fairfield March (*a*), C. M. Wood
93 Last Rose of Summer, with variations (*c*), arranged by Herbert J. Ellis
94 Dawn of Day Schottische (*b*), Herbert J. Ellis
95 Cicely Gavotte (*a*), Henry Austen
96 Danse Fantastique (*b*), Herbert J. Ellis
97 Solitude (Romance) (*c*), Herbert J. Ellis
98 Tarantella (*a*), Herbert J. Ellis
99 Ruby Polka-March (*a*), Herbert J. Ellis
100 Domino Polka (*a*), Henry Austen
101 Blanche (Graceful Dance) (*a*), Herbert J. Ellis
102 Kitten Waltz (*b*), A. Rigby Turner
103 Rolling March (*b*), A. Rigby Turner
104 Fusilade Polka-Militaire (*b*), H. H. Nichols
105 Festivity (Medley Overture) (*b*), arranged by Herbert J. Ellis
106 Lillie Mazurka (*b*), Henry Austen
107 Gladys Waltz (*a*), Herbert J. Ellis
108 Havelock Polka-March (*a*), Herbert J. Ellis
109 Daisy Schottische (*a*), Herbert J. Ellis
110 Baltimore Patrol March (*a*), Herbert J. Ellis
111 Lorne Polka March (*a*), R. Heath.

COPYRIGHT.

LONDON:
JOHN ALVEY TURNER,
39, OXFORD STREET, W.

PRICE 4/-

No.
112 Lancer Polka March (*b*), Herbert J. Ellis
113 Fantasia on Scotch Melodies (*c*), arranged by Harry Turner
114 Gertrude Gavotte (*a*), Herbert J. Ellis
115 Brooklyn Grand March (*b*), Herbert J. Ellis
116 Sybil Entr'acte (*b*), Herbert J. Ellis
117 Iris Gavotte (*b*), Herbert J. Ellis
118 Recruit's March (*a*), Herbert J. Ellis
119 Bertha Schottische (*b*), Herbert J. Ellis
120 Vanguard March (*b*), Herbert J. Ellis
121 Clarence Polka March (*a*), Herbert J. Ellis
122 Ethiopian Dance (*b*), Harry Turner
123 Thalia Waltz (*b*), Herbert J. Ellis
124 Ellesmere Polka March (*a*), Herbert J. Ellis
125 Edina Schottische (*b*), Herbert J. Ellis
126 Ellora Waltz (*b*), Herbert J. Ellis
127 Trooper Grand March (*b*), Herbert J. Ellis
128 Air in C Major (*c*), Harry Turner
129 Turner's Polka March (*b*), Harry Turner
130 National Guard March (*b*), Wm. A. Huntley
131 Venita. Danse Characteristique (*b*), Herbert J. Ellis
132 Patty Polka (*a*), Herbert J. Ellis
133 Banjolina (*b*), J. Aloysius Hoggett
134 Kincora Polka March (*a*), R. Heath
135 Ensign March (*a*), Herbert J. Ellis
136 Chandos March (*b*), Herbert J. Ellis
137 Rosamond Schottische (*a*), Herbert J. Ellis
138 Meta Mazurka (*c*), J. E. Henning
139 Grand March (*b*), Harry Turner
140 Edinburgh Polka March (*a*), Herbert J. Ellis
141 Hotch Potch—medley on popular airs (*a*) arranged by Harry Turner
142 Flora Waltz (*b*), Herbert J. Ellis
143 March of the Men of Harlech with variations (*b*), arr. by H. Turner
144 Geraldine Gavotte (*b*), Herbert J. Ellis
145 Jenny Jones, with variations (*b*), arranged by Harry Turner
146 Patrol March (*b*). Herbert J. Ellis
147 Ash Grove, with variations (*b*), arranged by Harry Turner
148 Royal Highlander's Polka March (*b*), Harry Turner
149 Liberty March (*b*), Thomas J. Armstrong
150 Phantom Waltz (*b*), S. S. Stewart
151 Danse Eccentrique (*b*), Herbert J. Ellis
152 Grand Slow March (*a*), George Eaton
153 Barcelona Spanish Valse (*b*), George Eaton
154 Queen of the Burlesque (*b*), Arthur Tilley
155 Niagara March (*a*), Arthur Tilley
156 Grand March (*a*), Arthur Tilley
157 Demon Jig (*a*), Arthur Tilley
158 Kaffir War Dance (*a*), Arthur Tilley
159 Fantastic Dance (*b*), Arthur Tilley
160 Belle of the Ballet (*b*), Arthur Tilley
161 Little Drummer March (*a*), Arthur Tilley
162 Lucille Polka (*b*), Arthur Tilley
163 Reverie (*c*), Herbert J. Ellis
164 Air Andante and Tarantelle Presto (*c*), Harry Turner
165 The Squire Valse (*b*), Henry Henderson
166 Gloucester March (*b*), S. S. Higgs
167 Katie's Polka (*b*), Harry Turner
168 La Garde Quickstep (*b*), G. E. Young
169 Markham March (*a*), H. H. Nicholls
170 Rosina Gavotte (*a*), Herbert J. Ellis
171 Mill Wheel with variations (*c*), arr. by Albert C. Lyles
172 V. R. Gavotte (*b*), A. Vowles-Reeves

No.
173 Pas de deux (*b*), Arthur Tilley
174 Marche des Tambours (*b*), H. H. Nicholls
175 Caprice de Banjo (*b*), Arthur Tilley
176 La Marguerite Gavotte (*b*), H. H. Nicholls
177 Gold Wings Valse (*b*), Arthur Tilley
178 The Carlton Blues (*a*), H. H. Nicholls
179 March of the Guards (*a*), Arthur Tilley
180 Diamond Schottische (*a*) Herbert J. Ellis
181 Quaint Dance (*b*), Arthur Tilley
182 Victor March (*a*), Herbert J. Ellis
183 Happy Day Breakdown (*a*), Arthur Tilley
184 Royalist March (*b*), Herbert J. Ellis
185 Elsa Valse (*b*), Arthur Tilley
186 Tittle Tattle Polka (*a*), Herbert J. Ellis
187 Imperial March (*b*), Arthur Tilley
188 Lovelight Waltz (*b*), Herbert J. Ellis
189 Maypole Dance (*a*), Arthur Tilley
190 Eldorado March (*b*), Herbert J. Ellis
191 Ringdove Gavotte (*a*), Arthur Tilley
192 The Darkie's Dream (*b*), Geo. Lansing
193 Wild West Breakdown (*b*), Arthur Tilley
194 Marion Gavotte (*b*), Herbert J. Ellis
195 Coquette Valse (*tremolo*) (*b*), Arthur Tilley
196 Oxford Polka March (*a*), Herbert J. Ellis
197 Primrose Valse [Riverdale]—(*tremolo*) (*b*), Arthur Tilley
198 Una Gavotte (*a*), A. Vowles-Reeves
199 The Gaiety Fantastic Dance (*b*), Arthur Tilley
200 Pompadour Gavotte (*a*), Herbert J. Ellis
201 March of the Marionettes (*b*), Arthur Tilley
202 Harmonic Waltz (*b*), Herbert J. Ellis
203 Harem Scarem Dance (*b*), Arthur Tilley
204 Celebrated Minor Jig (*b*), Horace Weston
205 Alice Polka (*b*), Horace Weston
206 Park Review March (*a*), Joseph Stevens
207 Violetta Gavotte (*b*), Joseph Stevens
208 Idyllen Romance (*c*), Herbert J. Ellis
209 Springtime, Song and Dance Air (*b*), Herbert J. Ellis
210 Warrior Polka March (*a*), Herbert J. Ellis
211 Clifton Bank Polka March (*a*), Harry Turner
212 Carnival Serenade (*a*), A. Vowles-Reeves
213 Pauline Polka March (*a*), Harry Angel
214 Meditation (*b*), A. Vowles-Reeves
215 Tympanum Scherzettino (*b*), Aug. C. Clark
216 Ivor Schottische (*a*), A. Vowles-Reeves
217 Merry Maids Polka (*a*), Herbert J. Ellis
218 Gowerton Polka March (*a*), Albert Lyles
219 Mystic Dance (*a*), A. Vowles-Reeves
220 Vyner March (*a*), Samuel S. Higgs
221 Mina Schottische (*b*), Herbert J. Ellis
222 Courier March (*a*), Horatio R. Shevill
223 Cynthia Entr'acte (*a*), Herbert J. Ellis
224 Dairsie Schottische (*b*), Harry Turner
225 Frou Frou Gavotte (*a*), J. Mountfort
226 Alma March (*b*), Harry Turner
227 Will-o'-the-Wisp Schottische (*a*), J. Mountfort
228 Belle of Scarborough Polka March (*b*), Harry Turner
229 Zingara Waltz (*a*), R. Heath
230 Danse Caracteristique (*b*), Albert Lyles
231 Balmoral Polka March (*b*), Harry Turner
232 Sleigh Ride (*a*), Herbert J. Ellis
233 Clair de Lune Waltz (*b*), Herbert J. Ellis

No.
234 Lillian. Graceful Dance (*b*), Harry Turner
235 L'Amour. Valse Lente (*a*), G. E. Young
236 Ellis' Barn Dance (*b*), Herbert J. Ellis
237 Honeymoon Waltz (*a*), Joseph Stevens
238 Danse des Nymphes (*b*), Herbert J. Ellis
239 Josephine Gavotte (*b*), Norton Greenop
240 Vivandiere. Danse Caracteristique (*b*), Herbert J. Ellis
241 Skirt Dance (*b*), Arthur Tilley
242 Muriel Valse Brillante (*c*), Herbert J. Ellis
243 Tilley's Barn Dance (*b*), Arthur Tilley
244 Darkies' Patrol (*b*), Geo. L. Lansing
245 Madge Valse (*b*), Arthur Tilley
246 Nelly Gray, with variations (*c*), G. L. Lansing
247 Elite Valse (*b*), Arthur Tilley
248 Invincible Guard March (*b*), B. E. Shattuck
249 Vanity Fair Valse (*b*), E. A. Stavordale
250 Chicago March (*b*), Edmund Forman
251 Les Regrets Reverie (*b*), E. A. Stavordale
252 Coraline Valse Brillante (*c*), Herbert J. Ellis
253 Stavordale's March Caracteristique (*b*), E. A. Stavordale
254 Cleveland March (*b*), Herbert J. Ellis
255 Six Original Pieces (*b*), Harry H. Nicholls
256 Maryland March (*b*), Aug. Leigh
257 Six Original Dances (*a*), Herbert J. Ellis
258 Hunter's March (*b*), arr. by Herbert J. Ellis
259 Elfin Dance (*b*), E. A. Stavordale
260 Western Mail March (*a*), W. R. Giles
261 May Day March (*b*), E. A. Stavordale
262 Volunteer March (*a*), Herbert J. Ellis
263 Eden Gavotte (*a*), Harry Turner
264 Danse Humouresque (*b*), Herbert J. Ellis
265 Inverness Polka March (*b*), Harry Turner
266 Mirabel Waltz (*b*), Norton Greenop
267 Our Jack Polka (*a*), Annie Clara Barfoot
268 Auld Lang Syne, with variations (*c*), arr. by Albert Lyles
269 Glenorleigh March (*a*), Denis Keely
270 Ben Wyvis Schottische (*b*), Harry Turner
271 Pomeroy Gavotte (*a*), Denis Keely
272 Darkies' Revels (*b*), Norton Greenop
273 Maud Valse (*b*), Eustace Stavordale
274 Harlequin Schottische (*a*), Denis Keely
275 Perak Polka (*a*), Harry Angel
276 Turner's Romance (*c*), Arthur Rigby Turner
277 Loving Eyes Waltz (*a*), Herbert J. Ellis
278 Lawn Tennis Galop (*a*), Frank J. Laughlin
279 Campaign Polka March (*b*), Herbert J. Ellis
280 Les Folies Schottische (*a*), H. R. Shevill
281 Infantry March (*a*), Herbert J. Ellis
282 Cirous Galop (*a*), H. R. Shevill
283 Le Fantôme Danse (*b*), Herbert J. Ellis
284 Belvoir Polka March (*a*), R. Heath
285 Skeleton Dance (*b*), Norton Greenop
286 Salute March (*a*), Herbert J. Ellis
287 Rear Guard March (*a*), Norton Greenop
288 Don Ricardo Polka March (*a*), A. M. Heath
289 Danse des Matelots (*b*), Norton Greenop
290 Tremayne March (*b*), Fred. Mayne
291 La Marquise Gavotte (*b*), Norton Greenop
292 The Darkies' Awakening (*b*), G. L. Lansing
293 Mohican Grand March (*a*), Herbert J. Ellis
294 Hereford City. Quick March (*a*), J. Warwick Moore

No.
295 Lorna Doone Polka March (*a*), Denis Keely
296 Estella Gavotte (*a*), R. Heath
297 Yarmouth Polka March (*a*), Harry Turner
298 Statue Dance (*a*), A. M. Heath
299 Grosvenor March (*b*), W. S. Folkestone
300 Shadow Dance (*b*), arr. by E. K. Huntley
301 Entr'acte (*c*), F. C. Folkestone
302 Summer Time, Song and Dance Air (*a*), A. A. Babb
303 Selection from "Messiah" (*b*), arr. by A. Lyles
304 Frivolity Barn Dance (*b*), F. C. Folkestone
305 Selection from "Maritana" (*a*), arr. by A. Lyles
306 Sunbeams Waltz (*b*), W. S. Folkestone
307 Selection from "Elijah (*b*), arr. by A. Lyles
308 March of the Conquerors (*b*), F. C. Folkestone
309 Fantasia on Airs from "Norma," (*b*), arr. by A. Lyles
310 Battle of Flowers Gavotte (*b*), Herbert J. Ellis
311 Selection from "Lucrezia Borgia" (*b*), arr. by A. Lyles
312 Patrol Comique (Hindley) (*a*), arr. by H. J. Ellis
313 Fantasia from "La Sonnambula" (*b*), arr. by A. Lyles
314 Kentucky Gleanings (*b*), F. C. Folkestone
315 Heather Bell Schottische (*a*), Harry Turner
316 Chiltonian Waltz (*a*), W. Nice
317 Undaunted Polka March (*b*), Herbert J. Ellis
318 Lancastrian Polka March (*a*), W. Nice
319 Dance of the Elves (*b*), F. C. Folkestone
320 Cyclists' Polka March (*a*), Harry Turner
321 Gladiola Schottische (*b*), F. C. Folkestone
322 Queen of the Chase Schottische (*b*), Arthur Tilley
323 Ghost Dance (*b*), F. C. Folkestone
324 Arlington Schottische (*b*), Arthur Tilley
325 Selection from "Bohemian Girl" (*b*), arr. by A. Lyles
326 Shining Star Schottische (*a*), Herbert J. Ellis
327 Slumber Song (*b*), E. A. Stavordale
328 Diana Schottische (*b*), Karl Selbini
329 Folle Farine Valse (*b*), E. A. Stavordale
330 The Merry Heart Barn Dance (*b*), Karl Selbini
331 Higham March (*a*), Harry Tarlton
332 Minuet (*b*), Herbert J. Ellis
333 Sparkling Dewdrops Schottische (*b*), Horace Somerton
334 Eudale March (*a*), S. S. Higgs
335 Aladdin Valse (*b*), E. A. Stavordale
336 Mayfair Barn Dance (*b*), Herbert J. Ellis
337 Mariette Polka (*a*), Horace Somerton
338 Reverie d'Espagne (*b*), Arthur Tilley
339 Hilary Schottische (*b*), Herbert J. Ellis
340 Merry-Go-Round Dance (*b*), F. C. Folkestone
341 El Diablo Jig (*b*), Arthur Tilley
342 King's Guard March (*a*), F. C. Folkestone
343 Wandering Thoughts (*b*), Chas. M. Wood
344 Idle Moments Waltz (*b*), Augusta Hiscox
345 Firelight Fancies (*b*), Chas. M. Wood
346 Wanderers' Challenge, March (*a*), W. Nice
347 Danse des Fées (*b*), Chas. M. Wood
348 Royal Bogie March (*a*), W. Nice
349 Bel Demonio March (*b*), Chas. M. Wood
350 Oxford and Cambridge March (*a*), W. Nice
351 Think of me Waltz (*b*), Chas. M. Wood
352 Royal Ascot March (*a*), W. Nice
353 Saucy Queen Gavotte (*b*), Chas. M. Wood
354 Royal Henley March (*a*), W. Nice
355 Enid March (*b*), Chas. M. Wood

RASTUS' HONEYMOON.

HOE DOWN MARCH.

1st BANJO. 4th string to D.

J. LLOYD MEACHAM.

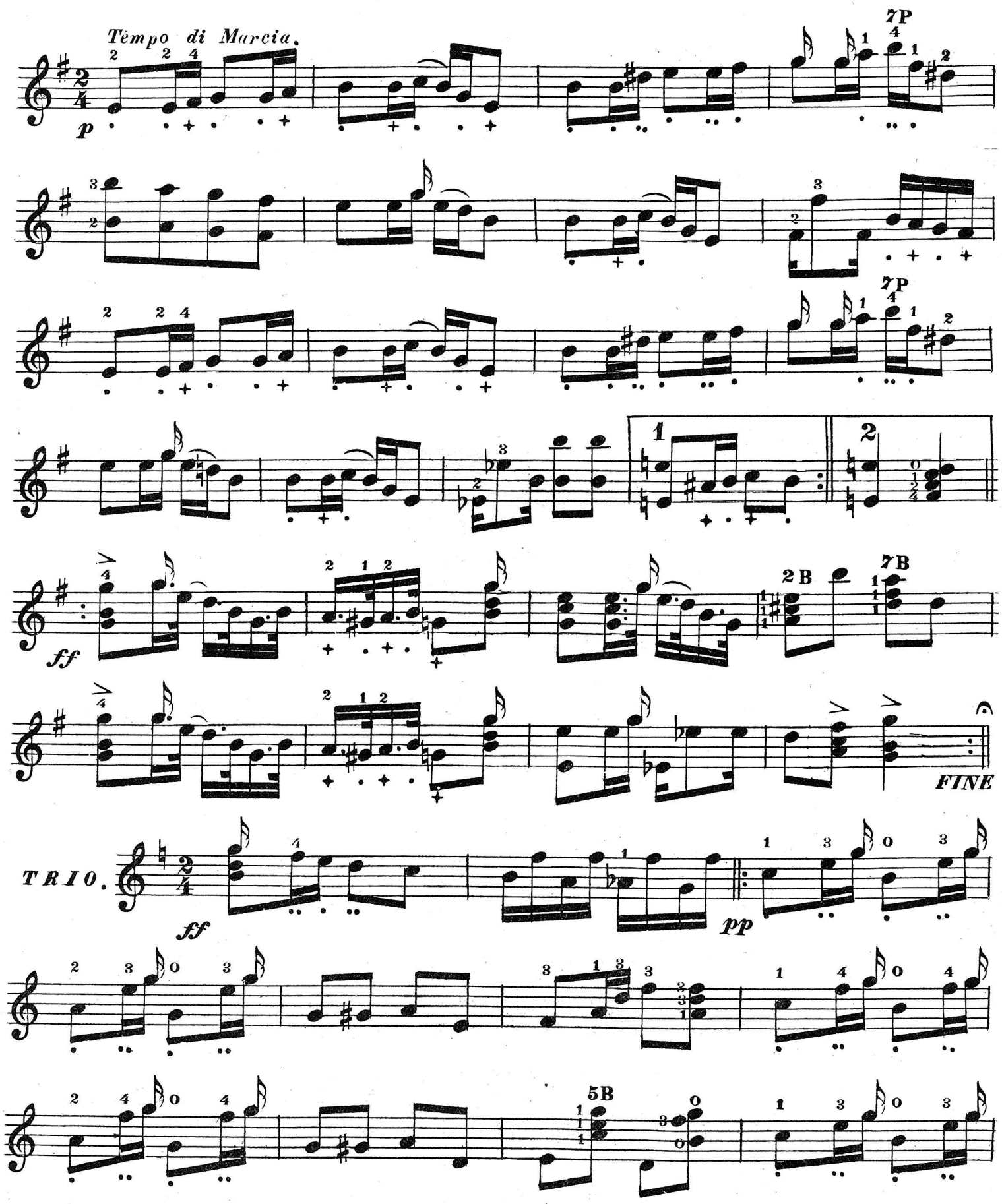

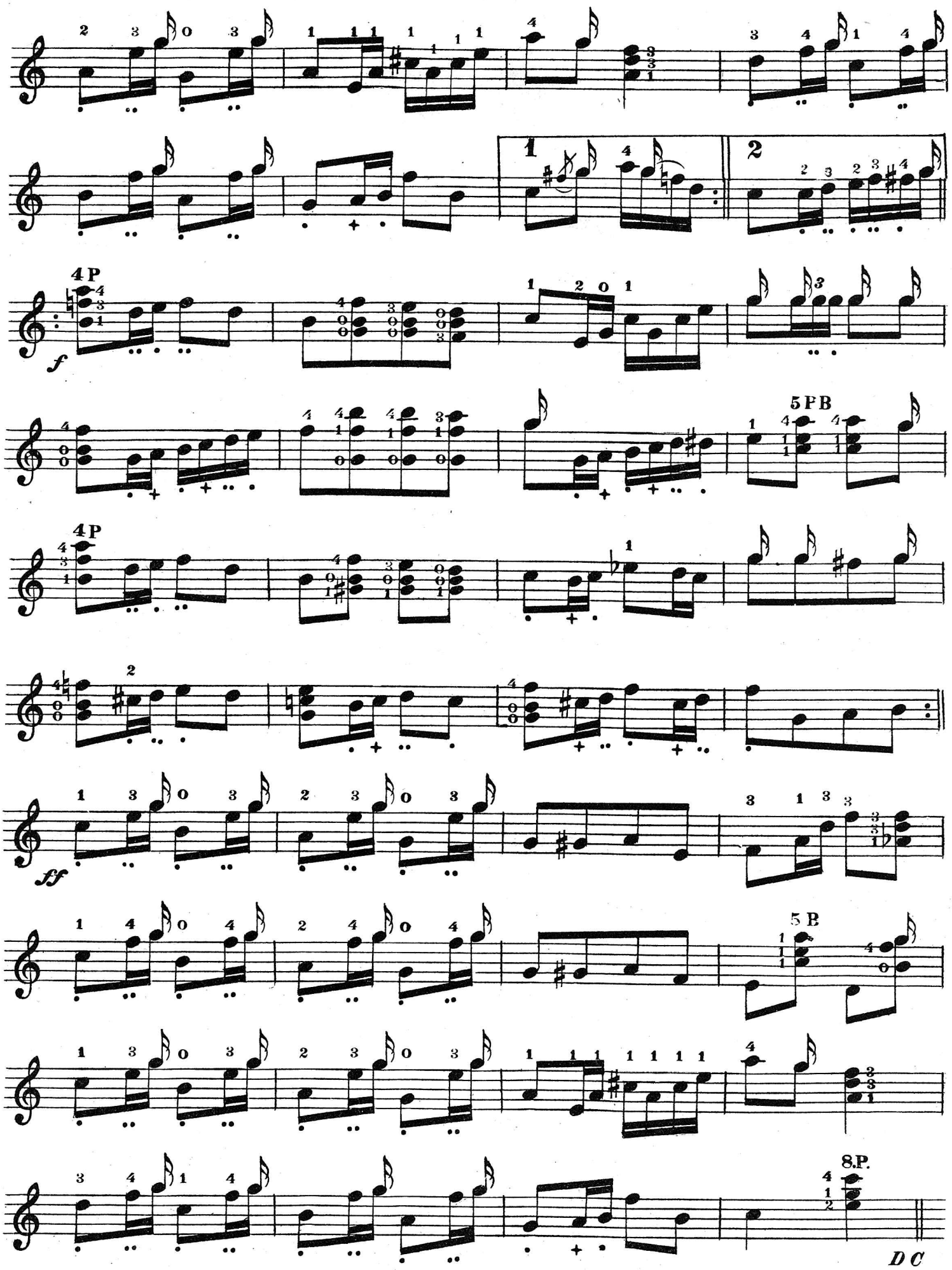
1
2
4P
f
5PB
4P
ff
5B
8.P.
D C
al Fine

RASTUS' HONEYMOON.

HOE DOWN MARCH.

2nd BANJO. J. LLOYD MEACHAM.

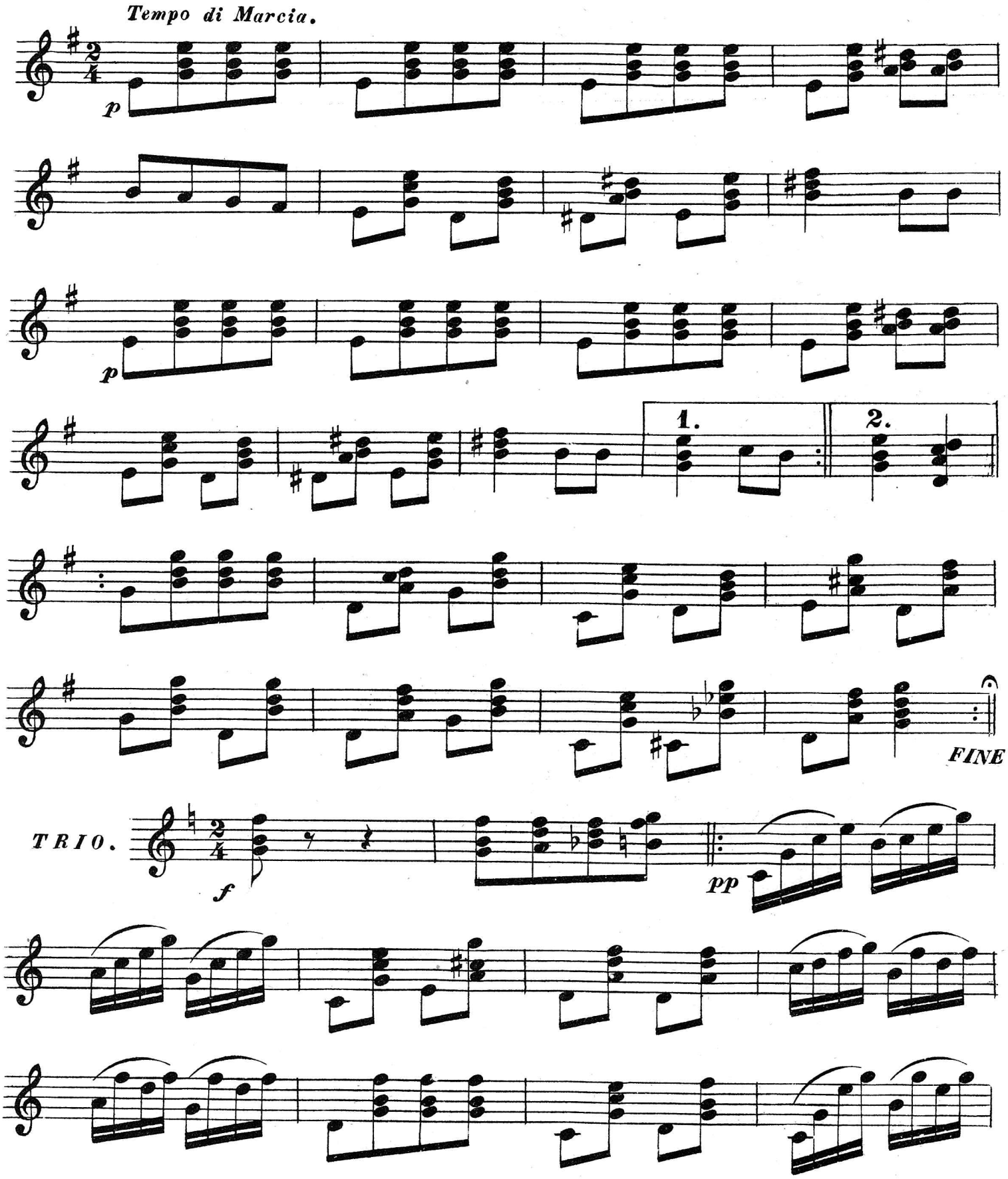

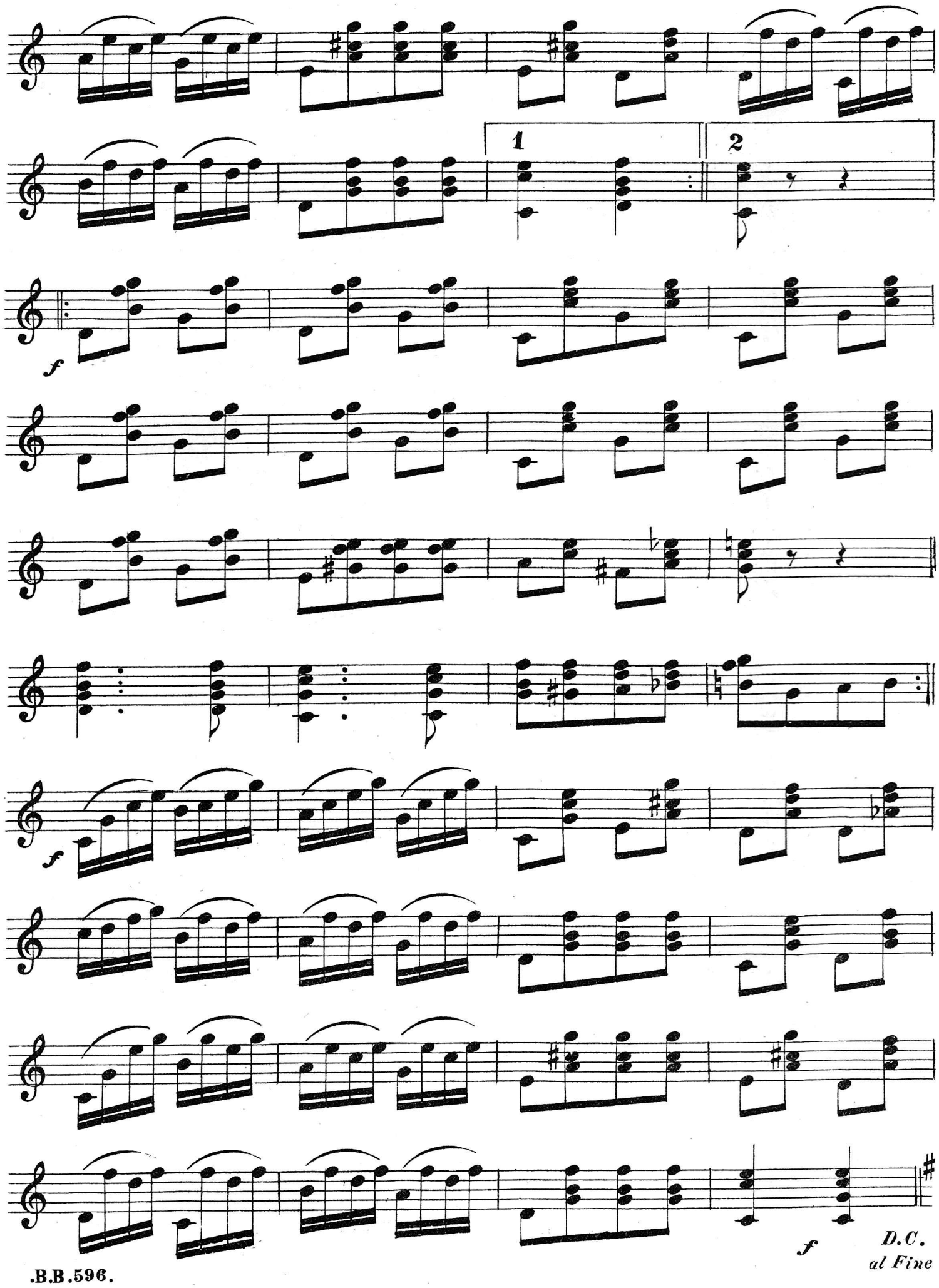
1
2
f
f
f
D.C.
al Fine

RASTUS' HONEYMOON.

BANJO AND PIANO. HOE DOWN MARCH. J. LLOYD MEACHAM.

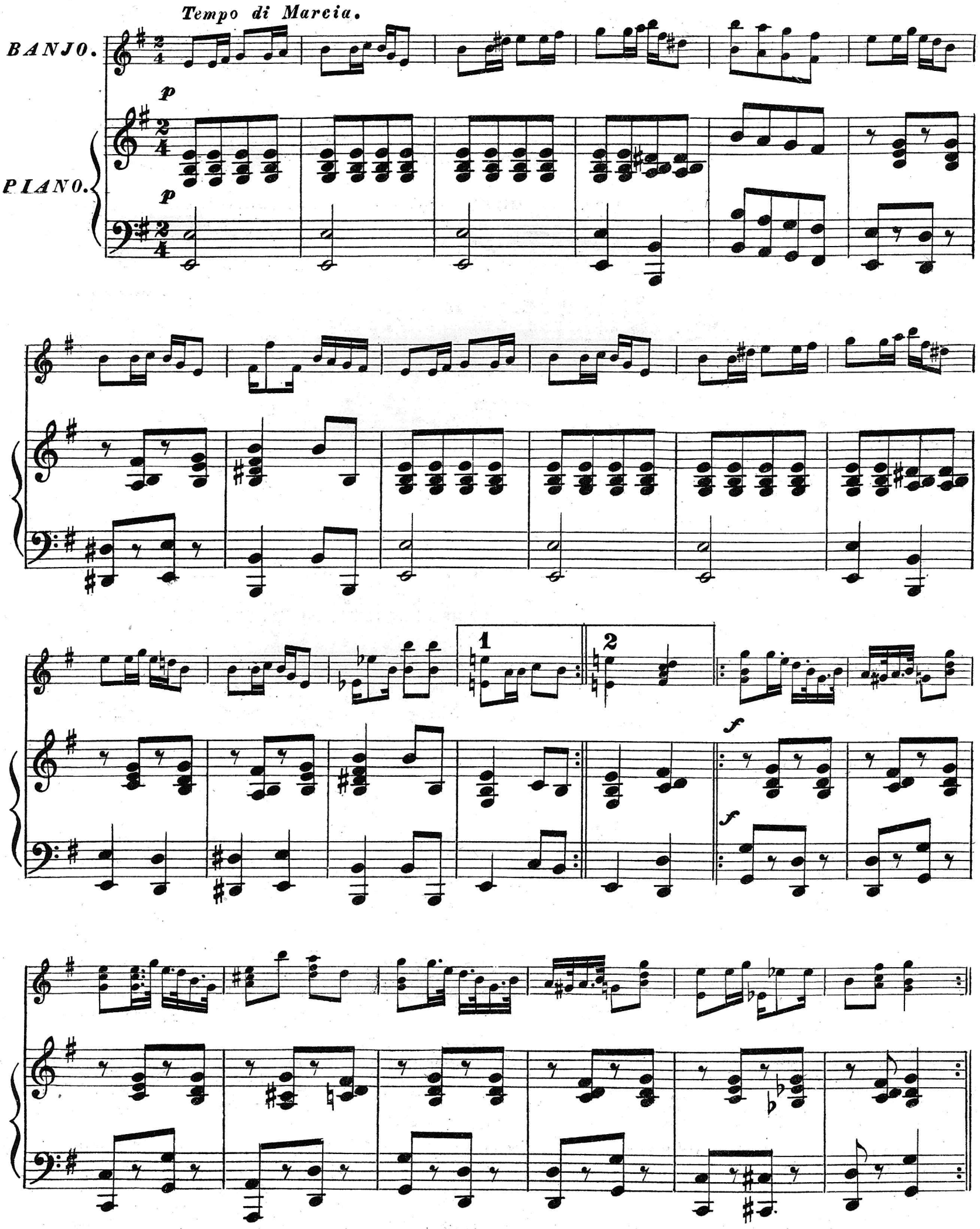

EVERY BANJOIST SHOULD READ "KEYNOTES", MUSIC, CURRENT NEWS, ARTICLES OF INSTRUCTION and INTEREST. *Published on the 1st of every month*.... PRICE FOUR PENCE.

TRIO.

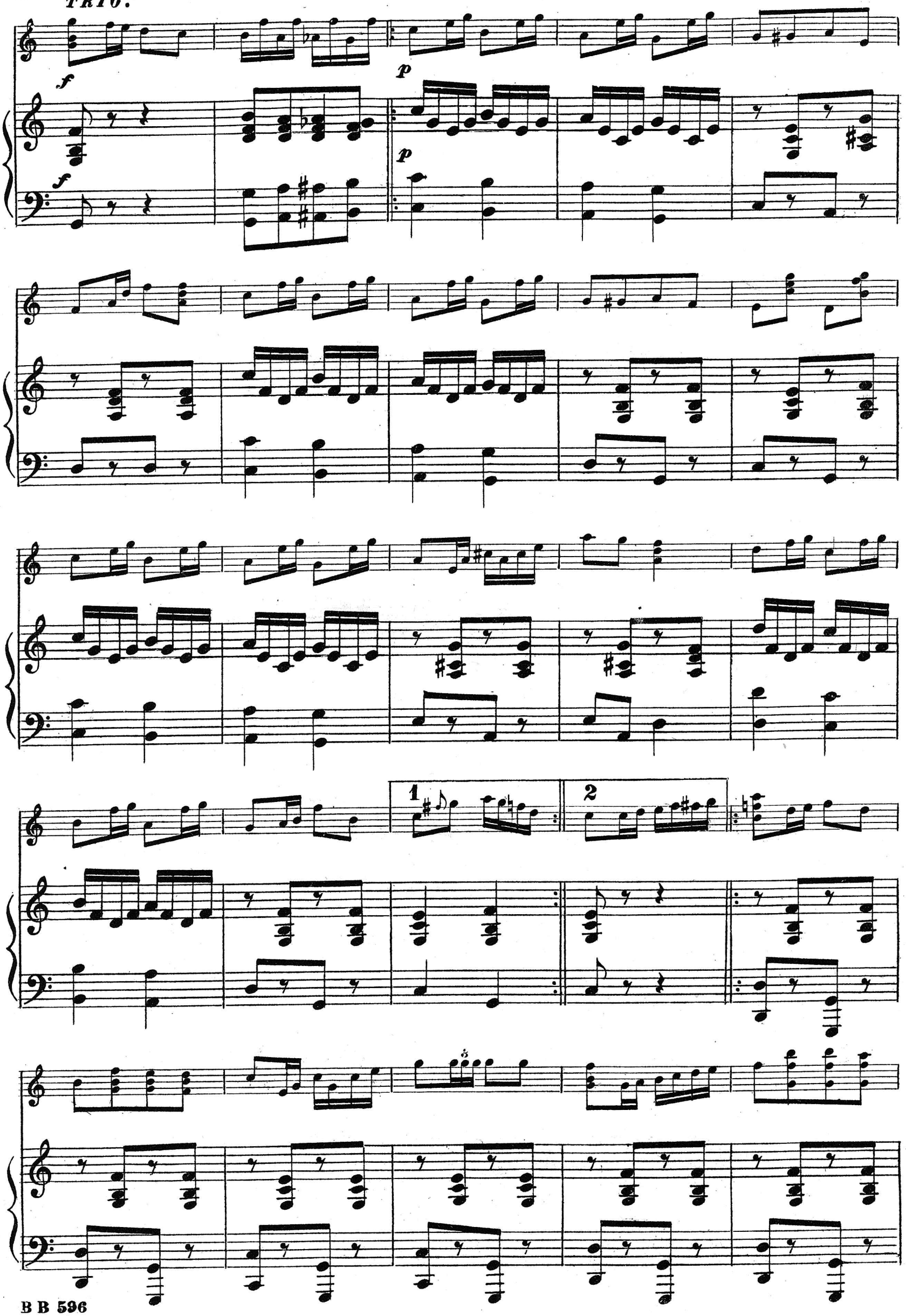

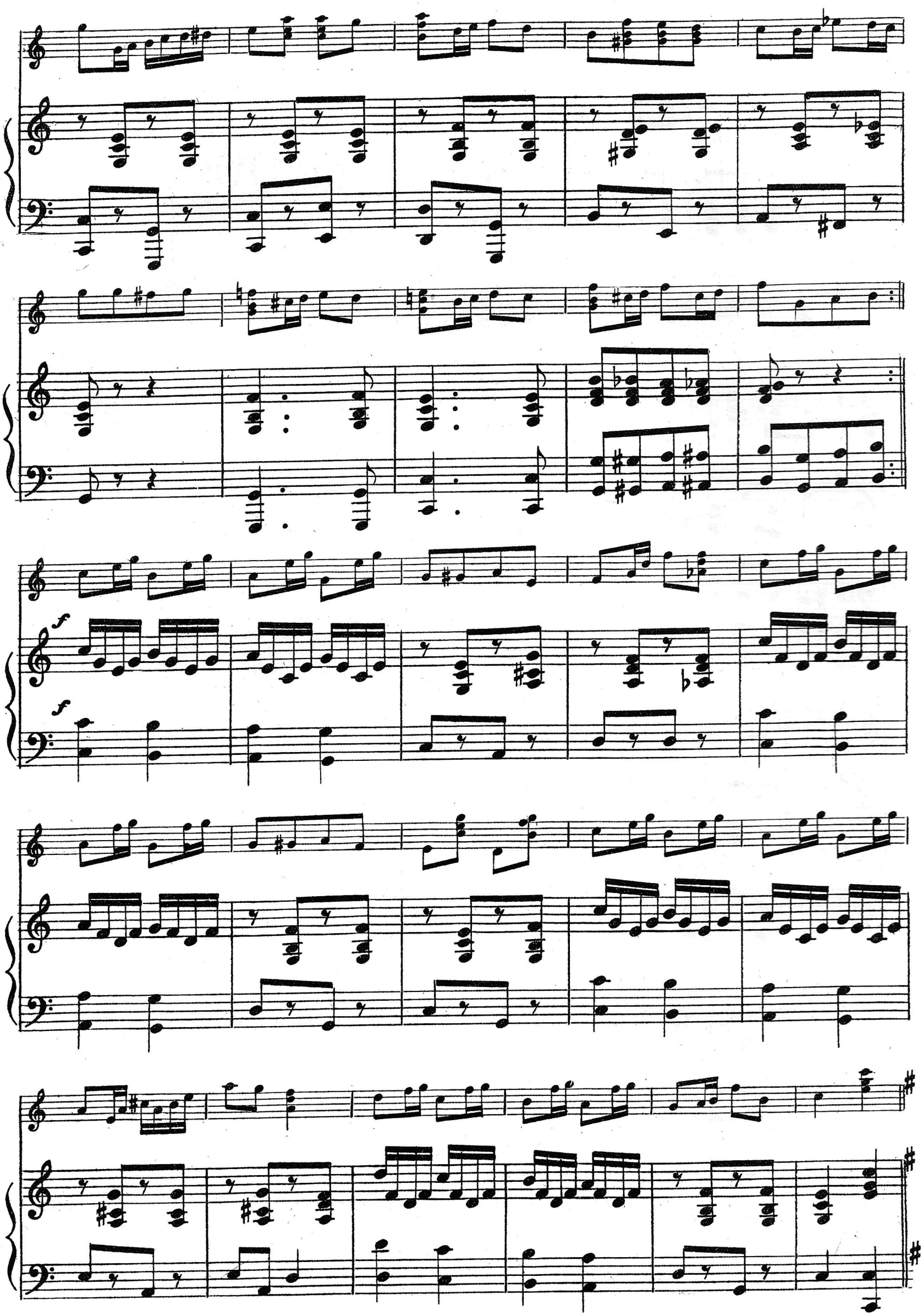
f
f

CODA.

p

p

1

2

f

f

No.
356 Albion March (*b*), A. Stanley
357 Souvenir du Bal (*b*), Norton Greenop
358 The Coon Dance (*a*), Herbert J. Ellis
359 Evelyn Valse (*b*), Norton Greenop
360 Cadet March (*a*), Herbert J. Ellis
361 Roseland Romance (*b*), Norton Greenop
362 Albany March (*a*), Herbert J. Ellis
363 Lullaby ("Rock-a-bye-Baby") (*Quartette*) (*a*), E. Stavordale
364 March of the Brigands (*a*), Herbert J. Ellis
365 Love and Beauty Waltzes (*b*), Thos. J. Armstrong
366 Normandie March (*b*), Thos. J. Armstrong
367 Puppy Waltz (*b*), A. R. Turner
368 Banjories Banjo March (*b*), A. R. Turner
369 Meta's Valse (*a*), Harry Turner
370 Piccanninnie's Birthday (*b*), Norton Greenop
371 Washington Post March (*b*), J. P. Sousa
372 Qui Vive, Patrol March (*a*), Herbert J. Ellis
373 Mizpah (Morceau à la Gavotte), (*a*), Oscar Verne
374 Masqueraders' Banjo March (*b*), R. Allen
375 Danse Romaine (*a*), Theo. Bonheur
376 Prince of Wales' Own March, (*a*), Theo. Bonheur
377 Plantation Dance (*b*), Arthur Sullivan
378 Dance of the Giants (*a*), Theo. Bonheur
379 Clarissa Gavotte (*a*), Herbert J. Ellis
380 Little Coquette Skirt Dance (*b*), Edward Holst
381 Ariel, Graceful Dance (*a*), Herbert J. Ellis
382 St. Aubin's Schottische (*b*), N. Greenop
383 Out West Barn Dance (*a*), Herbert J. Ellis
384 Clara Polka (*b*), J. Pidoux
385 Orange Blossoms Graceful Dance (*a*), H. J. Ellis
386 Merry Queen Fantasia (*b*), Arthur Tilley
387 En Avant, Grand March (*a*), Herbert J. Ellis
388 Sweet Dream Valse (*b*), Arthur Tilley
389 Hula, Danse Eccentrique (*a*), Herbert J. Ellis
390 Lee's Rolling March (*b*), Jas. Lee
391 Danse du Diable (*a*), Herbert J. Ellis
392 Queen of Diamonds Barn Dance (*a*), J. Pidoux
393 First Love Romance (*a*), Herbert J. Ellis
394 Ferndale March (*b*), Norton Greenop
395 Ranelagh Graceful Dance (*a*), Herbert J. Ellis
396 Eloise. Song and Dance Air (*b*), Norton Greenop
397 Tivoli Gavotte (*a*), Herbert J. Ellis
398 Santiago Valse (*b*), arranged by Geo. H. Hucke
399 Rendezvous Polka (*a*), Herbert J. Ellis
400 Ashantee March (*b*), Joe Morley
401 Dance of the Spooks (*a*), Herbert J. Ellis
402 Malmaison Mazurka (*b*), Joe Morley
403 Regina Polka March (*a*), Herbert J. Ellis
404 Golden Shadows Barn Dance (*b*), Joe Morley
405 Au Revoir Romance (*a*), Herbert J. Ellis
406 Battledore Polka (*b*), Joe Morley
407 Princess Graceful Dance (*b*), Herbert J. Ellis
408 Joe Morley's Minor Jig (*b*), Joe Morley
409 Moorish March (*a*), Herbert J. Ellis
410 Colwyn Bay Polka (*b*), Joe Morley
411 Skirmisher Grand March (*a*), Herbert J. Ellis
412 Bal Masque Schottische (*b*), Joe Morley
413 Abyssinian Patrol (*a*), Herbert J. Ellis
414 Valley of the Rocks Gavotte (*b*), Joe Morley
415 Marche Parisiénne (*a*), Herbert J. Ellis
416 Belle of Pantomime Schottische (*b*), Joe Morley

No.
417 Sioux War Dance (*b*), John Pidoux
418 Alabama Barn Dance (*b*), Joe Morley
419 Union Jack Grand March (*a*), Fred Conway
420 Jolly Boys Eccentric Dance (*a*), Fred Conway
421 Christabel Waltz (*b*), Philip C. Godrich
422 Dinah's Wedding Dance (*b*), John Pidoux
423 A Musical Ride (*b*), Norton Greenop
424 American "Wing Dance" (*b*), A. Vowles Reeves
425 Queen of the Ballet (*b*), Harry Turner
426 Carmina Valse (*b*), Fred Conway
427 Fairlight Romance (*b*), Herbert J. Ellis
428 Bedouin Serenade (*b*), Henry Austen
429 Water Serenade (*b*), Herbert J. Ellis
430 Butterfly Revels (*b*), Alf R. Watson
431 Tudor Overture (*b*), Herbert J. Ellis
432 La Danse Polka Brillante (*b*), Fred Conway
433 Electric Polka March (*b*), Norton Greenop
434 St. James' Grand March (*a*), Henry Austen
435 Mamie Skirt Dance (*b*), Herbert J. Ellis
436 Witches Dance (*b*), Norton Greenop
437 Mogul Grand March (*a*), Fred Conway
438 Bouquet Schottische (*b*), Norton Greenop
439 Students' Grand March (*a*), Herbert J. Ellis
440 Darkie's Lament (*a*), George H. Hucke
441 Pearl Valse (*a*), Herbert J. Ellis
442 Liberty Bell March (*b*), arr. by J. P. Leicester
443 West Point Polka March (*b*), Arthur C. Harley
444 Alix Mazurka (*b*), Herbert J. Ellis
445 Le Boulevard Barn Dance (*b*), F. C. Folkestone
446 Hoe Down Jig (*b*), Arthur C. Harley
447 For the Crown Polka March (*b*), W. S. Folkestone
448 Ching Chang Schottische (*b*), Arthur C. Harley
449 The Victoria Polka March (*b*), W. S. Folkestone
450 Mon Garçon Gavotte (*b*), Arthur C. Harley
451 May Queen Barn Dance (*b*), F. C. Folkestone
452 Park Crescent March, *Concert edition* (*b*), F. C. Burnand
453 Cesarine, Graceful Dance (*b*), W. S. Folkestone
454 Ma Petite. Morceau de Salon (*b*), W. S. Folkestone
455 The Sultan Grand March (*a*), Fred Conway
456 Danse Antique (*a*), Herbert J. Ellis
457 Melbourne Barn Dance (*b*), N. Greenop
458 Souvenirs et Regrets (*b*), (*Quartette and Piano*), H. J. Ellis
459 Doreen, Mazurka (*a*), H. J. Ellis
460 Rippling Lake Valse (*b*), N. Greenop
461 The Cake Walk (*a*), A. C. Harley
462 Recollections (*b*), H. J. Ellis
463 Uncle Rastus Jig (*a*), A. C. Harley
464 Motor Car Schottische (*b*), N. Greenop
465 Summer Dreams, Andante (*b*), H. J. Ellis
466 Merry Coons, Dance (*b*), N. Greenop
467 Royal Flush, Polka (*b*), A. Tilley
468 High School Cadets, March (*b*), J. P. Sousa
469 Lights of the Camp, March (*b*), A. Tilley
470 Fireworks, Dance (*b*), P. C. Godrich
471 Medley on Coon Songs (*a*), G. H. Hucke
472 In the Limelight, Song and Dance Air (*b*), P. C. Godrich
473 White Star March (*b*), arrd. G. W. Jordan
474 Punch and Judy, Patrol (*a*), P. C. Godrich
475 Celestine Waltz (*a*), H. J. Ellis
476 Field Force Parade March (*a*), W. Shrubsole
477 Niobe Waltz (*b*), F. Conway

No.
478 Flower Queen, Song and Dance Air (*b*), Parke Hunter
479 Silver Leaves, Barn Dance (*b*), J. Gilbert
480 Tender Glances, Polka (*b*), Parke Hunter
481 Merrie England March (*a*), A. H. Nassau Kennedy
482 Colonial March (*b*), Parke Hunter
483 The Tramp, Quickstep (*b*), A. H. Nassau Kennedy
484 Comrades March (*b*), Parke Hunter
485 Lottie Waltz (*a*), H. Turner
486 Prairie Belle (*b*), Arthur Sullivan
487 State Ball Schottische (*b*), H. J. Ellis
488 Ardvar Polka (*b*), A. M. Heath
489 Royal Escort, Grand Patrol (*a*), H. J. Ellis
490 Belmont Polka March (*a*), A. M. Heath
491 Colinette Entr'acte (*b*), H. J. Ellis
492 Plantation Revels (*a*), Karl Selbini
493 With the Colours, Quick March (*a*), E. Reeves
494 Funeral March of a Coon (*b*), N. Greenop
495 Le Bal, Barn Dance (*b*), W. S. Folkestone
496 Floraline, Galop de Concert (*b*), A. H. Nassau Kennedy
497 Aunt Chloe Jig (*a*), A. C. Harley
498 Diamond Post March (*a*), F. C. Burnand
499 Maple Sugar Barn Dance (*a*), A. C. Harley
500 Chester March (*a*), Florrie Chester
501 Dainty Little Dora Polka (*b*), A. Tilley
502 Trebovia March (*a*), W. Nice
503 Darkies on de Dance (*b*), A. Tilley
504 Sprites' Dance (*b*), N. Greenop
505 Down in Tennessee, Plantation Sketch (*a*), H. J. Ellis
506 Cavalry March (*b*), N. Greenop
507 Romance in C Minor (*b*), H. J. Ellis
508 Battalion Quickstep (*a*), A. V. Reeves
509 Manson Jig (*b*), Alf. Wood
510 Eugenie Mazurka (*a*), R. W. Watt
511 Wallaby Polka (*b*), Alf. Wood
512 Souvenir de Nice, Valse de Concert (*b*), R. W. Watt
513 March of the Normans (*b*), Theo. Bonheur, arrd. W. H. Murphy
514 Rialto Polka March (*a*), H. J. Ellis
515 Belle Amie Waltz (*b*), W. S. Folkestone
516 Empress March (*a*), R. Heath
517 Gordon March (*a*), H. J. Ellis
518 Flower Queen Valse (*b*), Geo. L. Lansing
519 Dance of the Gipsies (*b*), A. A. Key
520 Boys of America March (*a*), G. L. Lansing
521 Windsor March (*b*), A. Sullivan
522 American Princess Polka (*b*), G. L. Lansing
523 Sullivan's Quickstep (*b*), A. Sullivan
524 Silverie Bells Gavotte (*b*), J. Pidoux
525 Hall's Parade March (*b*), G. L. Lansing
526 Dreamland Mazurka (*b*), J. Brown
527 Junia Schottische (*b*), M. M. Cobb
528 Continental Guard March (*a*), J. Brown
529 On the Road Polka March (*b*), A. A. Babb
530 Kansas Jig (*a*), H. J. Ellis
531 On the Milldam Polka March (*b*), A. A. Babb
532 Marion Polka (*a*), H. J. Ellis
533 Josie Breakdown (*a*), H. J. Ellis
534 Cavendish March (*b*), W. S. Folkestone
535 Pearl Polka (*a*), Herbert J. Ellis
536 Woodland Echoes, Song and Dance Air (*b*), W. S. Folkestone
537 Spanish Fandango (or Retreat) (*a*), arranged by H. J. Ellis
538 Toronto Jig (*b*), Arthur Sullivan

No.
539 Donna Cita, Spanish Waltz (*b*), Alf. Wood
540 Carnation Gavotte (*b*), Arthur Sullivan
541 Cereza (air varied), (*b*), Herbert J. Ellis
542 Cromer Polka March (*a*), Arthur Sullivan
543 Danse des Fou (*b*), H. R. Shevill
544 Darkey Bell Schottische (*b*), Theo. Hellen
545 Champion March (*a*), A. M. Heath
546 Outpost Polka March (*a*), Theo. Hellen
547 Chinese Dance (*b*), Herbert J. Ellis
548 Caramillo Valse (*b*), Charles Willoughby
549 Consolation, Andante (*b*), Herbert J. Ellis
550 The Black Squaw Barn Dance (*b*), Chas. Willoughby
551 Nautical Medley (*a*), arranged by G. H. Hucke
552 Hiawatha Polka (*a*), Chas. Willoughby
553 Gwynnie Gavotte (*a*), Arthur Le Jeune
554 Harvest Home Barn Dance (*a*), G. H. Hucke
555 Blue Bell Waltz (*a*), F. C. Folkestone
556 Twin Star March (*b*), Jos. Cullen
557 Ipswich Polka March (*b*), Arthur Sullivan
558 On the March. Quickstep (*b*), G. H. Hucke
559 Flying Colours March (*b*), H. R. Shevill
560 Beau Temps March (*b*), W. S. Folkestone
561 Haidee Schottische (*b*), Alf. Wood
562 Columbia (Medley on American Airs) (*b*), H. J. Ellis
563 Cascade Gavotte (*b*), Alf. Wood
564 Paragon March (*b*), Will Pettitt
565 Dandy Walk (*b*), Chas. Willoughby
566 Perseverance March (*b*), Robt. Johnson
567 Anniversary March (*b*), George Rosey
568 Handicap March (*b*), George Rosey
569 Rainbow Dance (*b*), George Rosey
570 Scorcher Polka March and Two Step (*b*), George Rosey
571 Chinatown March (*b*), George Rosey
572 King Carnival March (*b*), George Rosey
573 L'Infanta March (*c*), G. W. Gregory
574 Butterfly Jig (*a*), Rex Clifton
575 Scattered Rose Leaves Waltz (*a*), R. Heath
576 Bushranger Quickstep (*b*), Chas. Willoughby
577 Carnaval des Feés (*a*), Roy Darnley
578 Merry Monk March (*a*), J. W. Ball
579 Dance of the Pixies (*a*), R. Heath
580 Maude Polka March (*b*), Rex Clifton
581 Esmé Waltz (*a*), Norton Greenop
582 Marche Imperiale (*a*), J. W. Ball
583 Hurdy Gurdy Dance (*b*), Norton Greenop
584 Runaway Galop (*a*), A. M. Heath
585 Juggler Dance (*b*), Norton Greenop
586 Dutch Dance (*b*), Norton Greenop
587 The Relief March (*b*), Chas. Willoughby
588 Memphis Quickstep (*b*), Chas. Willoughby
589 Aux Armes March (*b*), Herbert J. Ellis
590 Mephisto Jig (*b*), Chas. Willoughby
591 Medley on Military Airs (*a*), Hubert Brodrick
592 Sweet Love Waltz (*b*), F. C. Folkestone
593 Belle of Colombo March (*a*), Herbert J. Ellis
594 Celestina Polka (*b*), Alf. Wood
595 Dreams of Fairyland (*b*), Herbert J. Ellis
596 Rastus' Honeymoon, Hoedown March (*b*), J. L. Meacham
597 The Dickey Dance (*b*), G. L. Lansing
598 Yellow Coons Patrol (*b*), Charles Willoughby
599 Daydreams Waltz (*a*), A. M. Heath

No.
600 United Flags, Quick March (a), H. R. Shevill
601 Snowflakes Gavotte (a), R. Heath
602 Florena Schottische (b), Alf Wood
603 Coons' Carnival (a), Geoffrey Bayley
604 The Premier Schottische (a), R. Heath
605 Moonstone Barn Dance (a). Geoffrey Bayley
606 King's Lieutenant Quickstep (b), Hubert Brodrick
607 Our Soldiers March (a), R. Heath
608 Coon's Patrol (b), Norton Greenop
609 Across the Sea Waltz (a), R. Heath
610 Marche Normandie (b), arrd. by Arthur Stanley
611 Philomel Serenade (b), Norton Greenop
612 Darkies Morn (b), arrd. by Arthur Stanley
613 Dacia (b), Charles Willoughby
614 Prince Imperial Schottische (a), A. H. Nassau Kennedy
615 Advance Guard March (b), Herbert J. Ellis
616 Rakoczy March (Banjo and Piano only) (c), Olly Oakley
617 Sea Isle March (b), T. J. Armstrong
618 Loretta Barn Dance (b), Alf. Wood
619 Uncle Joe's Jig (a), Joseph Stevens
620 Brooklands Gavotte (b), Arthur Sullivan
621 March of the Fighting Fifth (b), Oldbury Brough
622 Narcissus (Ethelbert Nevin) (a), arranged by H. J. Ellis
623 Vaillance Polka Militaire (b), Ascher
624 Rustic Dance (b), Hubert Brodrick
625 Entre Nous Waltz (b), Arthur Sullivan
626 Uncle Sam's Wedding (b), Herbert J. Ellis
627 Love-Kiss Mazurka (b), Arthur Sullivan
628 Yankee Doodle, *Varied* (c), arranged by H. J. Ellis
629 A Starry Night. Dance (b), Arthur Sullivan
630 Casino Belle. Gavotte (b), Alf. Wood
631 Black Crows. Quickstep (b), Arthur Sullivan
632 Alf. Wood's Barn Dance (b), Alf. Wood
633 Jessamine Polka (a), Herbert J. Ellis
634 Black Bugler March (b), Alf. Wood
635 Pelican Polka (b), Arthur Sullivan
636 Goblin Dance (b), Parke Hunter
637 Soldier's Chorus, from "Faust" (a), arranged by H. J. Ellis
638 Pasadena March (b), Parke Hunter
639 Coloured Coon's Birthday (b), Henry Austen
640 Popular Waltz, from "Faust" (b), arranged by H. J. Ellis
641 Sylvana. Reverie (b), Hubert Brodrick
642 The Hussar. Quick March (a), H. R. Shevill
643 Dusky Dinah. Characteristic Dance (b), John Pidoux
644 Tabasco March (b), arranged by G. L. Lansing.
645 Ruabon Parade (a), John Pidoux
646 The Dancing Darkey (b), G. L. Lansing
647 Bramhope Waltz (b), A. R. Turner
648 Coonland Memories (b), John Pidoux
649 Linetta. Harmonic Schottische (b), H. J. Ellis
650 The Eagle's Flight (b), Alf. Wood
651 Leila Dance. Introducing Harmonics (b), Henry Austen
652 The Queen's Herald. Concert Galop (b), A. H. Nassau-Kennedy
653 Dark-town Patrol (a), H. R. Shevill
654 Satanella Dance (b), A. H. Nassau-Kennedy
655 Forester's March (b), Norton Greenop
656 Bonita (b), Edith Feilden
657 Coronella, Andante and Valse (b), Norton Greenop
658 Jester's Parade (a), John Pidoux
659 The Darkies' Derby (b), Norton Greenop
660 The Commodore Grand March (a), R. Spencer

No.
661 The Dandy Darkey (b), Norton Greenop
662 The Runaway Horse Galop (b), Ashton Jeffree
663 Mistletoe Polka (a), Rex Clifton
664 Cotton Pickers' Holiday (b), Herbert J. Ellis
665 Valse Pierrette (a), Rex Clifton
666 Fire Away (b), Norton Greenop
667 Coon Band Contest (b), Arthur Pryor, arranged by A. H. N. Kennedy
668 By the Right. Quick March (b), Norton Greenop
669 Orange Blossoms Cake Walk (a), Rex Clifton
670 Athenia. Galop de Concert. A. H. Nassau Kennedy
671 Lismore Gavotte (b), Arthur Sullivan
672 Colorado Buck Dance (a), A. H. Nassau Kennedy
673 Hainhault March (a), Arthur Sullivan
674 Wheatsheaf Barn Dance (a), A. H. Nassau Kennedy
675 Tower Guard Quick March (a), H. R. Shevill
976 Novar March (a), R. Heath
677 The Passing Band (b), Geo. L. Lansing
678 The President Grand March (a), Herbert J. Ellis
679 Hoe Cake shuffle (b), arranged by G. L. Lansing
680 Colored Dandy Cake Walk (b). A. C. Mathews
681 Over the Waves Waltzes (b), J. Rosas, arranged by Havelock Mason
682 Puppets Patrol (b), S. Herbert Pearson
683 Donauwellen Waltzes (b), Ivanovici, arranged by H. Hucke
684 White Coons Polka March (a), Sam Payne
685 Princess Waltz (a), W. E. Temlett
686 Rondo Brillante (a), S. A. Halfpenny
687 Dreams of Darkie Land (a), Rudy Heller, arranged by Will C. Pepper
688 Valse de Concert (b), Paul Eno, arranged by Will C. Pepper
689 Enfield March (a), Will C. Pepper
690 Darkie's Wedding (a), Paul Eno, arranged by Will C. Pepper
691 Columbian March (a), Paul Eno, arranged by Will C. Pepper
692 Bohemian Galop (b), Rudy Heller, arranged by Will C. Pepper
693 La Syrene Waltz (b), Alf. Wood
694 Apollo March (a), Arthur Sullivan
695 Yellow Kids Patrol (a), Thos J. Armstrong, arr. by Will C. Pepper
696 Valetta Polka (a), Albert Durand
697 Le Chemin de Fer (a), P. C. Godrich
698 Narcissus (b), Ethelbert Nevin, arranged by Parke Hunter
699 Andante and Waltz (a), Arthur Sullivan
700 Dinkey's Patrol (a), A. W. Newton
701 Quickstep (a), S. A. Halfpenny
702 Curlywig. Song and Dance Air (b), Stanford Rogers
703 Boston Police Patrol (a), Herbert J. Ellis
704 Wandering Darkie (a), Herbert J. Ellis
705 Violet de Bois (c), Parke Hunter
706 Academy Waltz (b), Stanford Rogers
707 Parke Hunter's Waltz (c), Parke Hunter
708 Andante and Moderato (a), Alban Booth
709 Mignon (Tremolo Waltz), P. C. Godrich
710 Sibyline Waltz (b), John Roberts
711 Rastus Honeymoon (a), Meacham-Eno, arranged by Will C. Pepper
712 Fascination (a), A. W. Newton
713 Arkansas Jig (b), Will Mitchell
714 Drexel March (b), Thos. J. Armstrong, arranged by Will C. Pepper
715 Jack a Dandy (a), Alf. Wood
716 On the Mill Dam Galop (a), A. A. Babb, arranged by Will C. Pepper
717 Dandy Fifth Quickstep (b), A. A. Farland, arranged by Will C. Pepper
718 On Guard. Military Polka (a), Thos. J. Armstrong
719 Irene Schottische (a), Sam Payne
720 Rena May (c). H. J. Fiske
721 Brother Josh (b), M. Rudy Heller

No.
722 Realm of Beauty (b), Thos. J. Armstrong
723 Caprice (c), Horace Somerton
724 Rose Tree March (a), Paul Eno, arranged by Will C. Pepper
725 Yacht Club March (a), arranged by H. J. Fiske
726 Windermere Barn Dance (a), Alban Booth
727 West Lawn Polka (b), Thos. E. Glynn
728 Music of the Pinewood (b), Van L. Farrand, arranged by Will C. Pepper
729 Reign of Love Waltz (b), Paul Eno, arranged by Will C. Pepper
730 Kennedy's Galop (a), A. H. Nassau-Kennedy
731 Cheltonia March (a), A. W. Newton
732 Alabama Rose Cake Walk (b), J. Liddicott, arranged by Will C. Pepper
733 Hot Corn (a), Paul Eno, arranged by Will C. Pepper
734 Impromptu, Andante and Waltz (b), Parke Hunter
735 Sambo's Wedding (a), F. Stuber
736 Banjoista (a), Harry Collins
737 Coronation March (a), E. H. P. Clark
738 La Favorita Waltz (b), Alban Booth
739 Carolina Tar Heel. Cake Walk (a), J. Liddicott
740 To the Halt, March (b), W. W. Whitlock
741 Hypatia, Morceau Pathetique (b), J. E. Alexander
742 Frederica, Galop (a), D. Milner
743 Poppies and Wheat, Barn Dance (a), George H. Hucke
744 Trixie, Andante and Dance (b), D. Milner
745 Fun in Dahomey (a), Emile Grimshaw
746 Viceroy Valse (a), Geo. H. Hucke
747 Douglas Cake Walk (a), M. Rossiter
748 Midshipman March (a), H. R. Shevill
749 Little Niggers (b), Norton Greenop
750 Marche aux Flambeaux (a), Scotson Clark
751 Sweet Dixie (b), Norton Greenop
752 Wave Crest Galop (a), D. Milner
753 The Ancient Coon (b), A. Sullivan
754 Brightonia March (a), R. Heath
755 Jolly Boys March (a), A. Sullivan
756 Star of India March (a), R. Spencer
757 Westcliffe Waltz (b), A. Sullivan
758 Water Melon Jig (a), F. R. Skinner
759 Winifred Mazurka (b), Olly Oakley
760 Cornet Johnson (b), Francis O'Flynn
761 Kowalski's Marche Hongroise (c), arranged by Olly Oakley
762 Little Sambo (b), Norton Greenop
763 Oakleigh Quickstep (a), Olly Oakley
764 Bon Voyage Waltzes (b), A. Sullivan
765 Sweet Jasmine (b), Ed. Hesse and Olly Oakley
766 The Gondolier Intermezzo (b), W. C. Powell, arranged by Olly Oakley
767 Pastorale (b), Olly Oakley
768 Schaeffer's Celebrated Solo Jig (b), arranged by Olly Oakley
769 All the Go. Quick March (b), Norton Greenop
770 Salome. Intermezzo (b), W. Loraine, arranged by Olly Oakley
771 Romping Rossie (a), Madeline Rossiter
772 Mississippi Breakdowns (b), arranged by Olly Oakley
773 Come Back to Erin (b), Claribel, arranged by E. Calcott
774 Grand Avenue March (a), Cyril B. Burnand
775 Dashwood Quickstep (a), Olly Oakley
776 Florine Gavotte (a), W. R. Burton
777 Light of Foot March (b), Latann, arranged by A. D. Cammeyer
778 Light of Foot March (a), simplified, arranged by A. Stanley
779 Knight's Grand March (b), Carl Volti, arranged by W. H. Murphy
780 Murphy's Jig (a), W. H. Murphy
781 Palatine March (b), W. H. Murphy
782 Queenie. Stately Dance (a), R. A. Wainwright
783 Windsor March (a), W. R. Giles
784 Mia Amore Gavotte (b), B. Draghi, arranged by E. K. Huntley

No.
785 Paris. Marche Militaire (b), M. Watson, arranged by E. K. Huntley
786 Killarney (b), Balfe, arranged by Eric Calcott
787 Coontown Breezes (b), Sanders Papworth
788 Running the Gauntlet (b), John Pidoux
789 Return of the Regiment (a), Emile Grimshaw
790 Royal Trumpeters (b), A. L. Brown, arranged by Olly Oakley
791 Beat 'o the Drum (b), Emile Grimshaw
792 The Red Cockade (b), Gordon Tait
793 A Mexican Ride (b), Emile Grimshaw
794 Fun in a Wigwam (a), S. Herbert Pearson
795 Uncle Johnson (a), Sanders Papworth
796 Dusky Belle (a), Emile Grimshaw
798 Polka de Concert (c), Joe Morley
799 The Beggar's Picnic (b), Ernest Douri
800 Sylvanesque (b), Joe Morley
801 Danse Arlequin (a), Joe Morley
802 Mountaineer's March (b), Joe Morley
803 A Darkey Chuckle (a), Joe Morley
804 Water Nymphs (b), Joe Morley
805 Patrol Eccentrique (a), Joe Morley
806 Pièce Caractéristique (b), Joe Morley
807 Corn Cob Parade (a), Joe Morley
808 Clematis Waltz (a), Joe Morley
809 Peach Blossom (b), Joe Morley
810 Vaudeville (b), Joe Morley
811 Baridore March (b), Joe Morley
812 Bright Eyes (a), Joe Morley
813 Marche de Concert (b), Olly Oakley
814 The Spirit of the Glen. Graceful Dance (b), Hirst-Oakley
815 Titania (b), Joe Morley
816 Il Bacio. Valse Brillante (b), L. Arditi, arranged by Joe Morley
817 The Drum Major March (a), Joe Morley
818 Merry and Bright (a), Joe Morley
819 El Contrabandista Bolero (c), Joe Morley
820 Rustic Belle Dance (b), Joe Morley
821 Dresden China (b), Joe Morley
822 Pimpernel Mazurka (b), Joe Morley
823 Popinjay Polka (b), Joe Morley
824 Ambrosia Waltz (b), Joe Morley
825 Egyptian Princess. Escort March (b), Joe Morley
826 Black Pearl (b), Joe Morley
827 Lolita. Graceful Dance (b), F. G. Stacey
828 Camptown Carnival (b), Joe Morley
829 Sweet Memories Waltz (a), Sam Payne
830 Electra Polka (c), Joe Morley
831 Fernbank Quickstep (a), Olly Oakley
832 Hercules Polka (a), Sam Payne
833 Oddity (a), Joe Morley
834 Song and Dance Air (b), Olly Oakley

(*To be Continued.*)

LA MATTCHICHE ("La Maxixe"), Ch. Borel-Clerc. Arranged by Olly Oakley for Banjo Solo with 2nd Banjo part (*ad lib.*) and Pianoforte Accompaniment. *This is the ONLY correct edition of this celebrated Dance which has created such an enormous success on the Continent and in this Country.* **2s. Net.**

THE TURKISH PATROL (Theo. Michaelis), arranged for Banjo Solo with 2nd Banjo or Piano accompaniments. No. 1 (Simplified Edition in G); No. 2 (Concert Edition in C), **2s.** *each Net.*

MARCH OF THE MOUNTAIN GNOMES (Die Heinzelmannchen), Richd. Eilenberg. Banjo Solo with 2nd Banjo or Piano accompt., **2s.** *Net*

THE SMITHY IN THE WOOD, Theo. Michaelis. Banjo Solo with 2nd Banjo or Piano accompaniments. **2s.** *Net.*

DOUBLE EAGLE MARCH (J. F. Wagner). arranged as Banjo Solo, with accompaniments for 2nd Banjo or Pianoforte. **2s.** *Net.*